Arpeggi

fl. dolce alto

a piacere
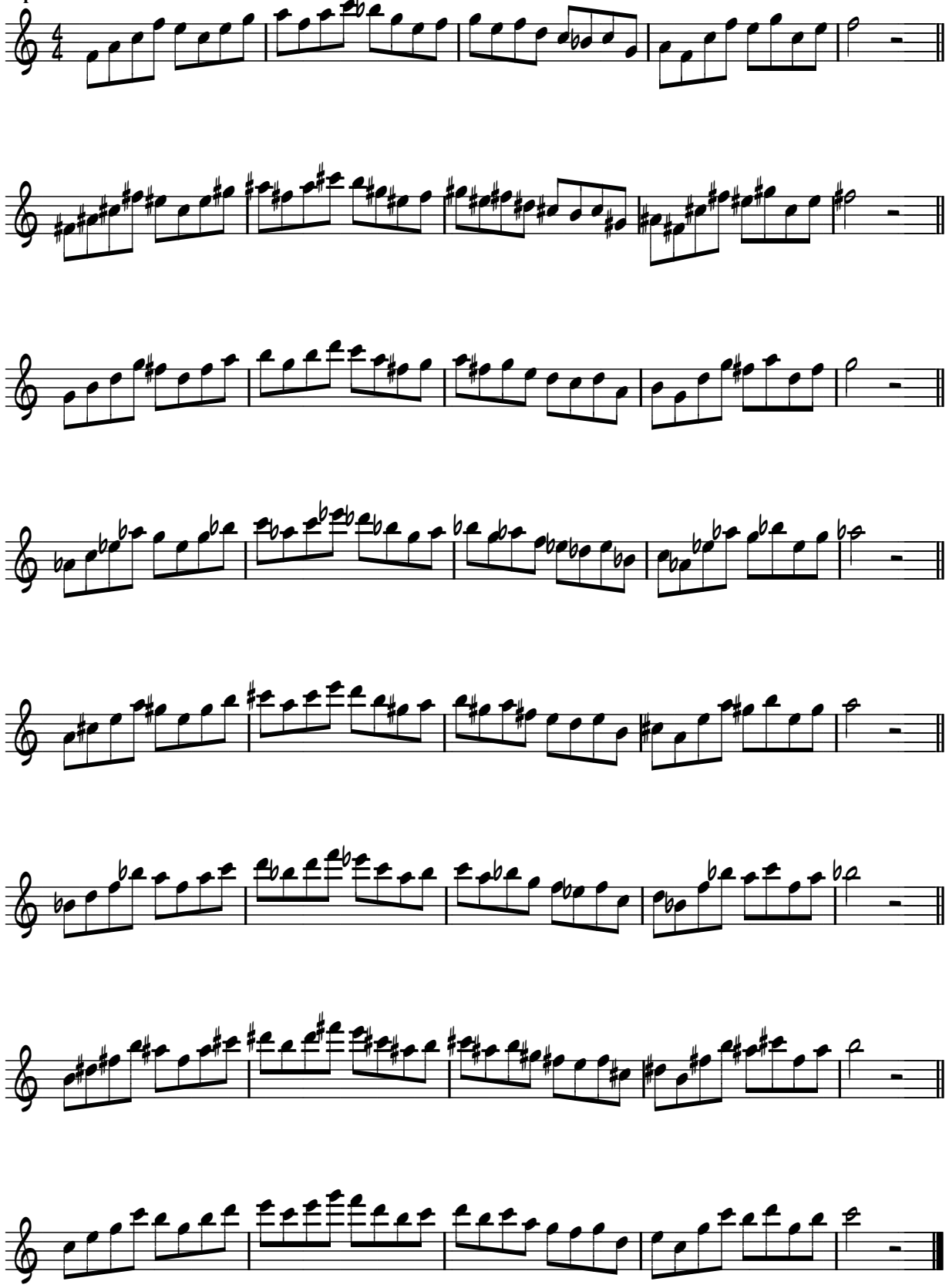
T. Visioli 2011